

**Item 4512991**

31721  
09:44

**BEEF CHUCK PATTY, GROUND 6 OUNCE  
GOURMET PRIME**

**Net Weight 11.25 LBS**

**30/6/OZ  
BGP10**

**1 CS**

**PER CRYV**

**TE**

**STD**

**0096021**

**8013403**

**TEST2**

**31721**

**003122401**

**0001 of 0001**



**1092165453**

**For Institutional Use Only**

**Item 3926911**  
**BEEF CHUCK PATTY, GROUND ANGUS 7Z**

29421  
08:07

**Net Weight 12.25 LBS**

**28/7/0Z**  
**BGP10**

**1 CS**

**PER CRYV**

**ST**

**08**

**STD**

**0078474**

**4318161**

**AMD/STOCK MEATFRESH V#00501522**

**29521**

**003103384**

**0190 of 0448**



**1091487703**

**For Institutional Use Only**

**KEEP  
REFRIGERATED  
OR FROZEN**



Item **3942041**

29421  
08:08

**BEEF CHUCK PATTY, GROUND ANGUS 7Z**  
**CRYO 2-6LB SLEEVES**

**Net Weight 12.25 LBS**

**28/7/OZ**  
**BGP10**

**1 CS**

**PER CRYV**

**ST**

**08**

**STD**

**0078474**

**4318161**

**AMD/STOCK MEATFRESH V#00501522**

**29521**

**003103384**

**0043 of 0045**

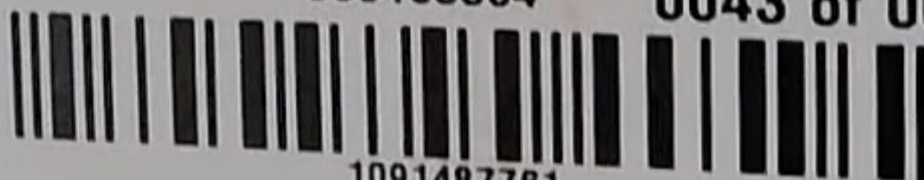

**1091487761**

**For Institutional Use Only**



**Item 3962551**

31721  
09:44

**BEEF CHUCK PATTIE, GROUND 8Z CEDAR  
RIVER NATURAL USDA CHOICE**

**Net Weight 12 LBS**

**24/8/OZ  
BGP10**

**1 CS**

**PER CRYV**

**TE**

**STD**

**3058171**

**0096021  
TEST2**

**31721**

**003122401**

**0001 of 0001**

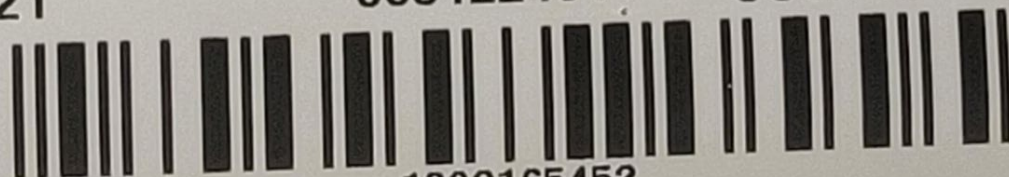

**1092165452**

**For Institutional Use Only**

Item **3138361**  
BEEF CHUCK PATTIE, GROUND 6OZ 6 WIDE  
CEDAR RIVER NATURAL USDA CHOICE

29421  
06:05

Net Weight 12 LBS

32/6/OZ  
BGP10

1 CS

ST

\*\*JOBS FARM SPEC - 6" WIDE\*\*\*

0078474

AMD/STOCK MEATFRESH V#00501522

29521

003103384

0024 of 0045



1091487696

For Institutional Use Only

**KEEP  
REFRIGERATED  
OR FROZEN**



**08  
STD**

3058171



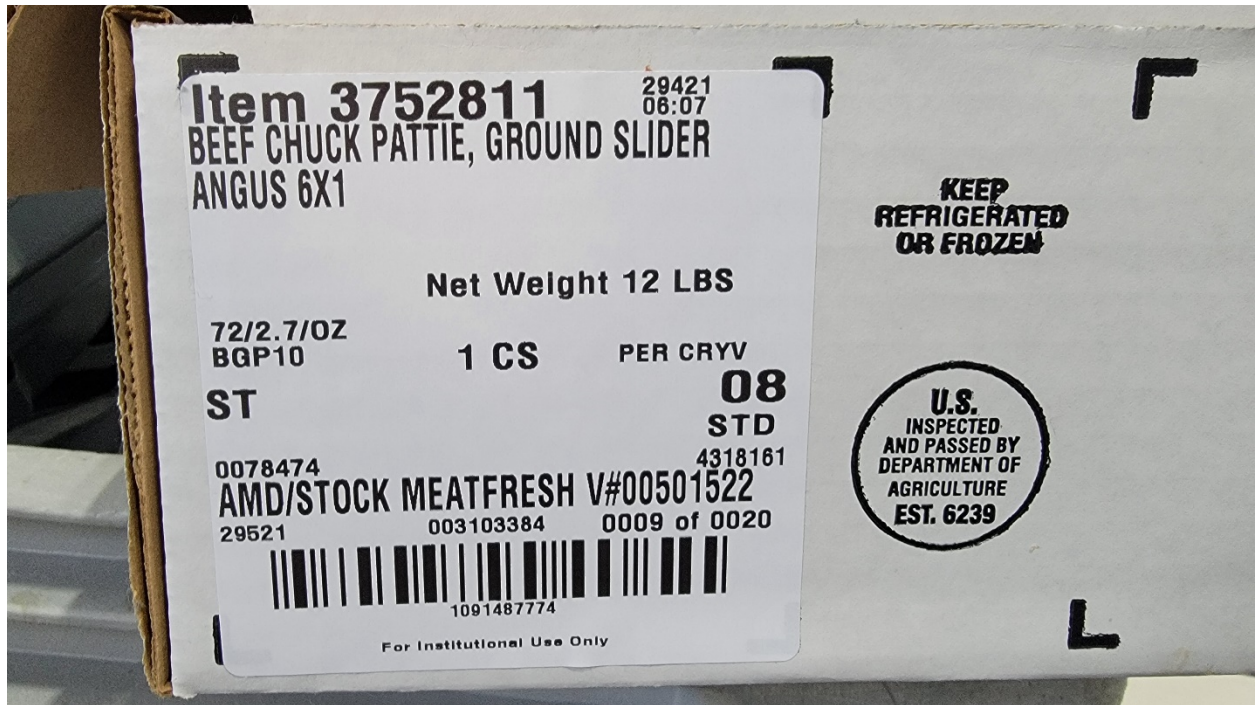



Comparison Paddle

Equipment Piece found on  
machine on 10/21/21

10-21-2021

Pieces found in-house

Recovered from customer





Recovered from Customers

